

PL07-43

CITY OF NAPOLEON GENERAL PERMIT APPLICATION

THIS APPLICATION IS FOR RESIDENTAL CONSTRUCTION INCLUDING BUILDING, ELECTRICAL, PLUMBING, MECHANICAL, DEMOLITIONS, REMODELING.

DATE: 11/6/07 JOB LOCATION: 716 W Clinton

OWNER: Robert McKay PHONE: 592-6257

OWNER ADDRESS: 716 W Clinton CITY: Laf ZIP: 43545

CONTRACTOR: MOORE Plumbing

PHONE #: 599-1993 CELL PHONE#: 438-0191

CONTRACTOR LICENSED WITH THE CITY OF NAPOLEON?: YES NO:

Is any of the above job going to be subcontracted out? Yes No:

If yes to whom: Fix outside sewer pipe with New Clean out

DESCRIPTION OF WORK TO BE PERFORMED:

ESTIMATED COMPLETION DATE:

PLEASE MARK THE TYPE OF WORK YOU WILL BE PERFORMING

- A/C ADD ON 1%
- BOILER REPLACEMENT 1%
- CURBING
- DECKS * 1%
- DRIVEWAY*
- ELECTRICAL SERVICE UPGRADE 1%
- ELECTRICAL SERVICE NEW 1%
- SWIMMING POOL* 1%
- FURNACE REPLACEMENT 1%
- ADDITIONS* 1%
- WATER TAP (size _____")
- LAWN METER 1%
- PLUMBING 1%
- REMODELING 1%
- ROOFING 1%
- SEWER REPAIRS**
- SIDEWALK*
- SIDING 1%
- SHED* (under 200 sq ft)
- SHED* (over 200 sqft) 1%
- FENCE*
- TEMP ELECTRIC 1%
- FURNACE NEW 1%
- WINDOWS /DOORS 1%

1%- EFFECTIVE JUNE 1, 2007 BOARD OF BUILDING STANDARDS FEE

*PLEASE INCLUDE A PICTURE SHOWING MEASUREMENTS FROM EXISTING STRUCTURES AND PROPERTY LINES. INDICATING THE TYPE OF WORK YOU WISH TO PERFORM.

** IF WORK REQUIRES GOING INTO THE STREET A STREET BOND IS REQUIRED!

FOR PERMIT COSTS PLEASE FILL OUT REVERSE SIDE.



PERMIT COST WORKSHEET

JOB	BASE FEE	1% BBS FEE =	PERMIT TOTAL
SIDING (only) TOTAL SQ _____ X 1.00 = _____ +	\$5.00 +	1% =	
ROOFING (only) TOTAL SQ _____ X 1.00 = _____ +	\$5.00 +	1% =	
WINDOWS / DOORS(only) # _____ X 1.00 = _____ +	\$5.00 +	1% =	
ELECTRICAL # OF CIRCUITS _____ X 3.00 = _____ +	\$15.00 +	1% =	
ELECTRICAL SERVICE UPGRADE	\$15.00 +	1% =	
PLUMBING (INSIDE) replacing/ repairs	\$10.00 +	1% =	
SEWER (OUTSIDE)	\$25.00	N/A	<i>25</i>
WATER HEATER	\$5.00 +	1% =	
SHED UNDER 200 SQ FT (over 200 see chart)	\$5.00	N/A	
FURNACE OR A/C (REPLACEMNT)	\$5.00 +	1% =	
DEMOLITION (only)	\$30.00	N/A	
SIDEWALK REPLACEMENT/ NEW	\$25.00	N/A	
DRIVEWAY	\$25.00	N/A	

ALL CONSTRUCTION, ALTERATIONS, REMODELING, SHEDS, DECKS, & FENCES NOT LISTED ABOVE IS BASED ON COST OF WORK BEING PERFORMED.

COST OF WORK \$ _____ (SEE CHART) permit fee \$ _____ +1 % = \$ _____

0.00	-	250.00	0.00	11,000.00	-	11,999.00	25.00
250.00	-	999.00	10.00	12,000.00	-	12,999.00	26.00
1,000.00	-	1,999.00	12.00	13,000.00	-	13,999.00	27.00
2,000.00	-	2,999.00	14.00	14,000.00	-	14,999.00	28.00
3,000.00	-	3,999.00	16.00	15,000.00	-	15,999.00	29.00
4,000.00	-	4,999.00	18.00	16,000.00	-	16,999.00	30.00
5,000.00	-	5,999.00	19.00	17,000.00	-	17,999.00	31.00
6,000.00	-	6,999.00	20.00	18,000.00	-	18,999.00	32.00
7,000.00	-	7,999.00	21.00	19,000.00	-	19,999.00	33.00
8,000.00	-	8,999.00	22.00	20,000.00	-	20,999.00	34.00
9,000.00	-	9,999.00	23.00	21,000.00	-	21,999.00	35.00
10,000.00	-	10,999.00	24.00	22,000.00	-	22,999.00	36.00
				Over 22,999		Please Call	

*OTHER FEES NOT LISTED MAY APPLY

TOTAL PERMIT COSTS \$ 25

WORKSHEET

DATE INSTALLED: 11-16-07
INSTALLED BY: MOORE'S PLUMBING
INSPECTED BY: MARTY CROSSLAND

716
W. CLINTON ST.

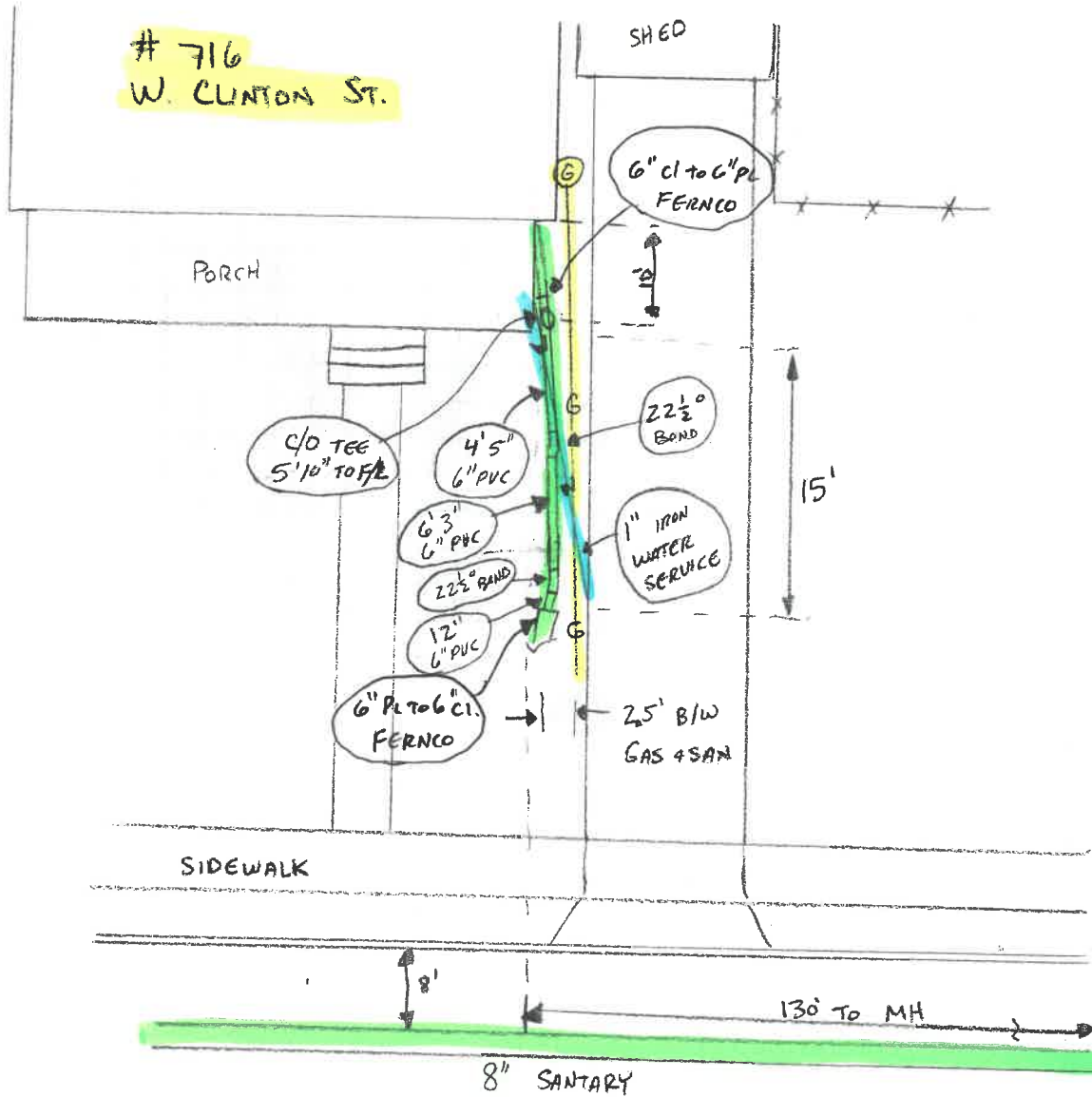

DATE INSTALLED: 11-16-07
INSTALLED BY: MOORE'S PLUMBING
INSPECTED BY: MARTY CROSSLAND

716
W. CLINTON ST.



